HORN in F

4. Rondo

from: Horn Quintet, K.407

WOLFGANG AMADEUS MOZART (1756-1791)
Arranged by M.J.

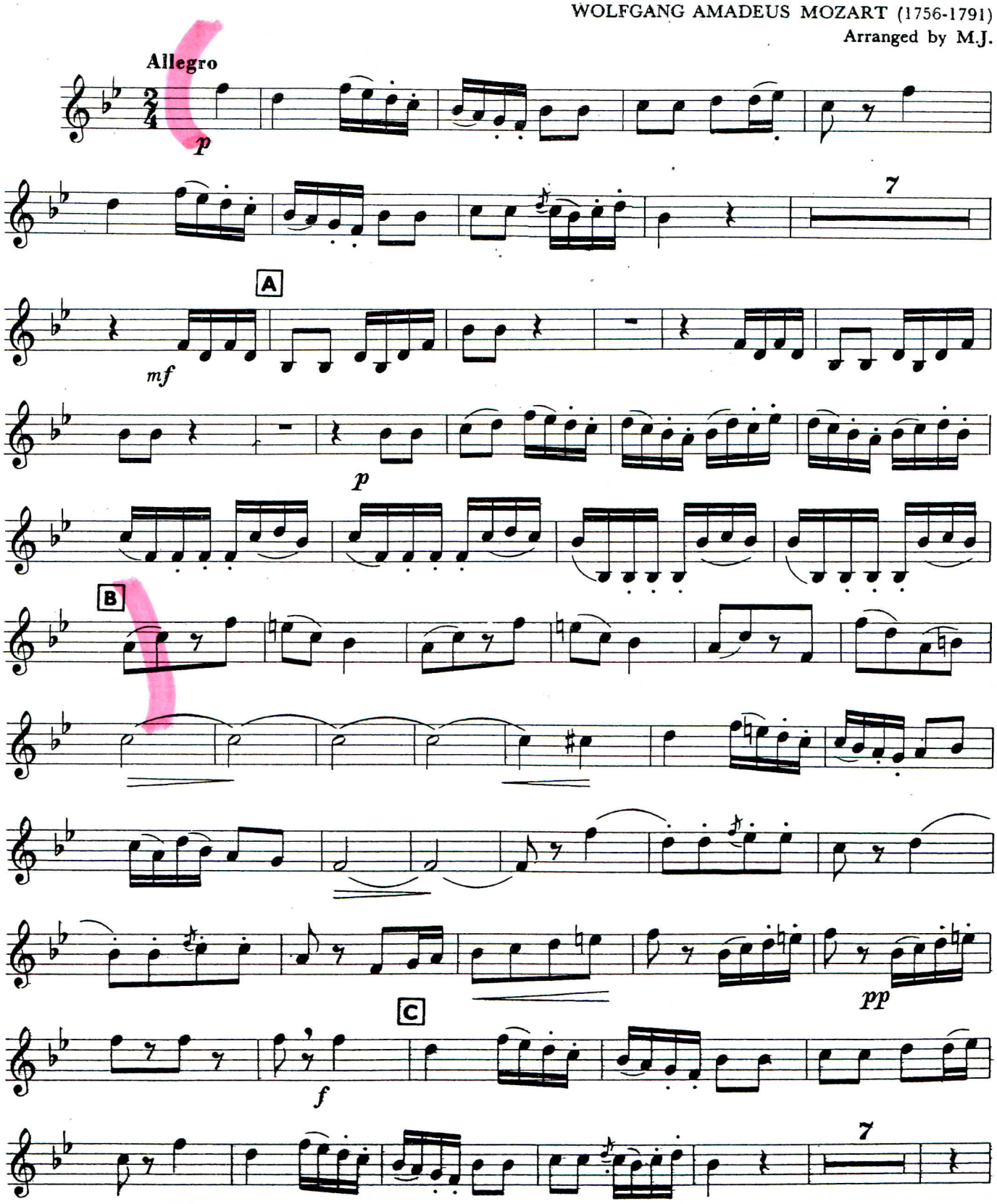

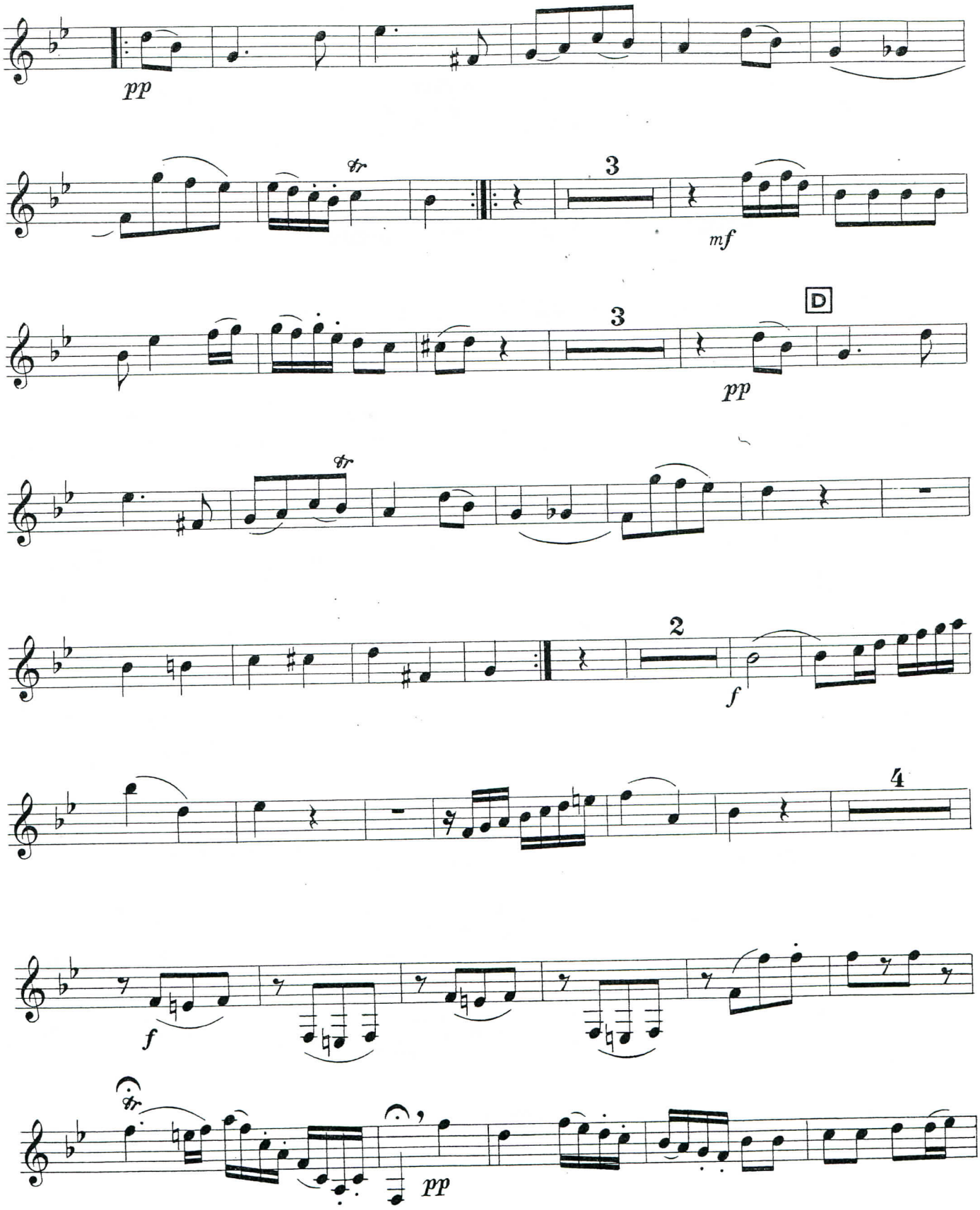
pp
tr
3
mf
D
3
pp
tr
2
f
4
f
tr
pp

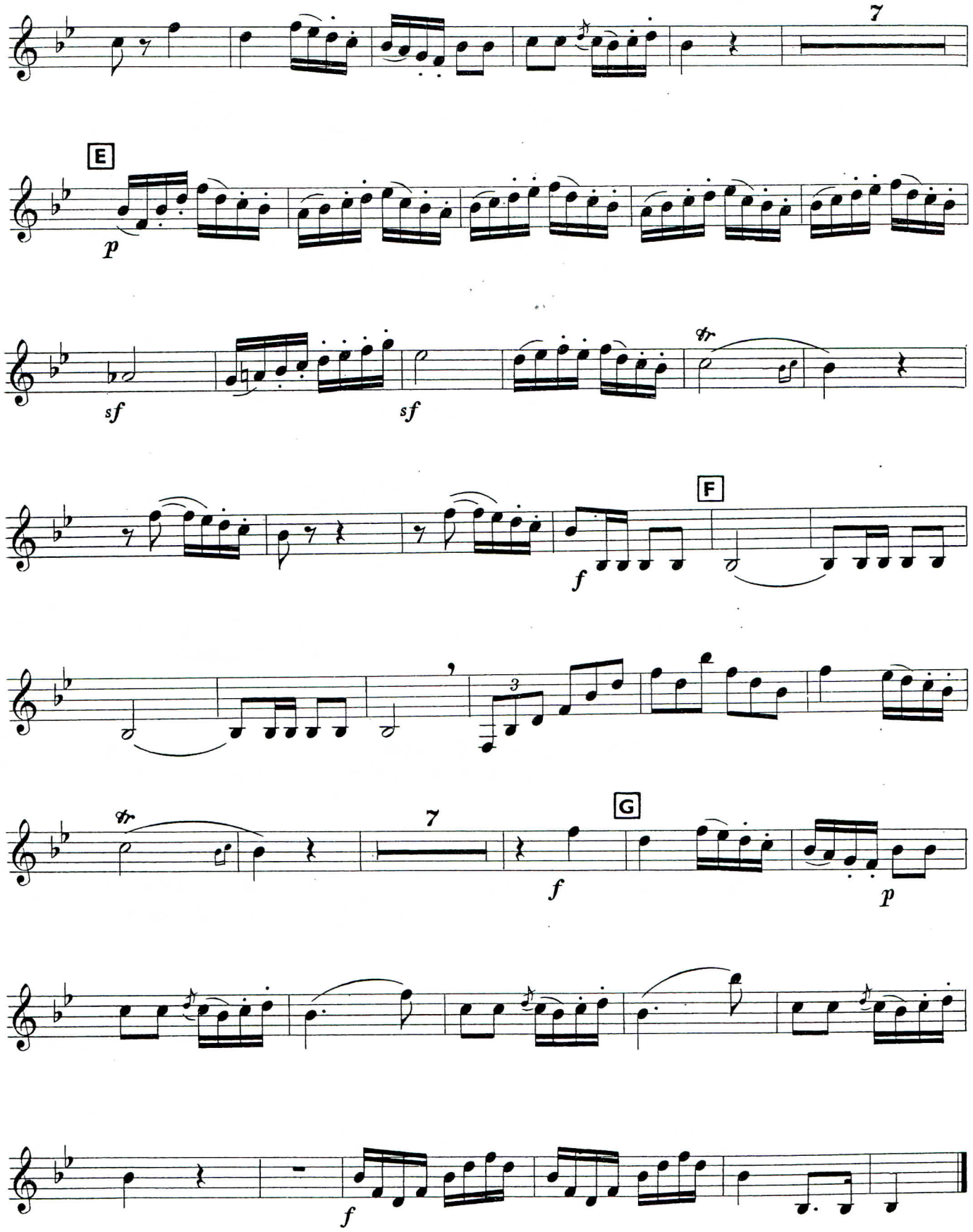
7
E
p
sf
sf
tr
F
f
3
tr
7
G
f
p
f