2007 11-12 ALL-DISTRICT (#22 ONLY)
WCHS

Allegro moderato (♩=112)

No. 22

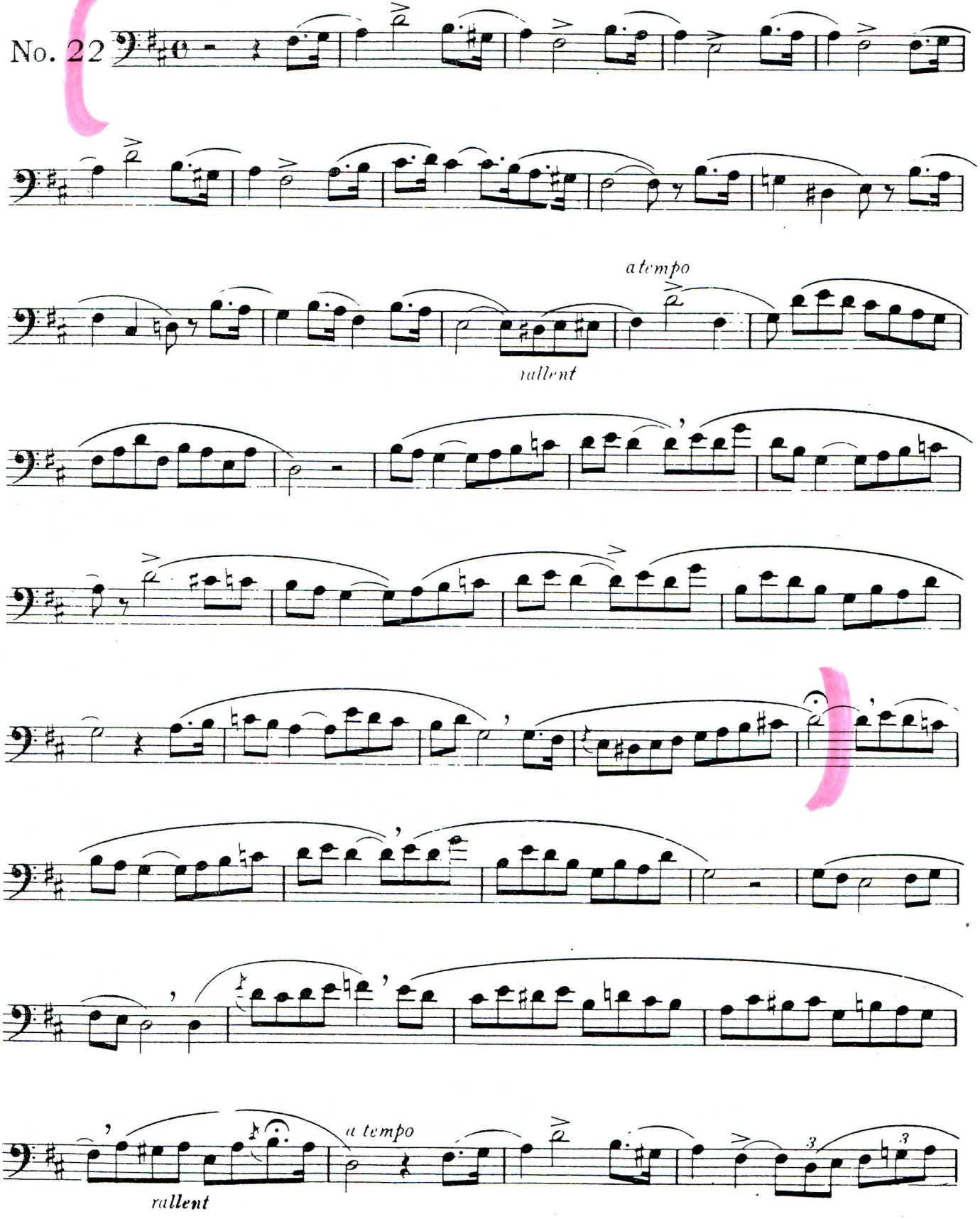

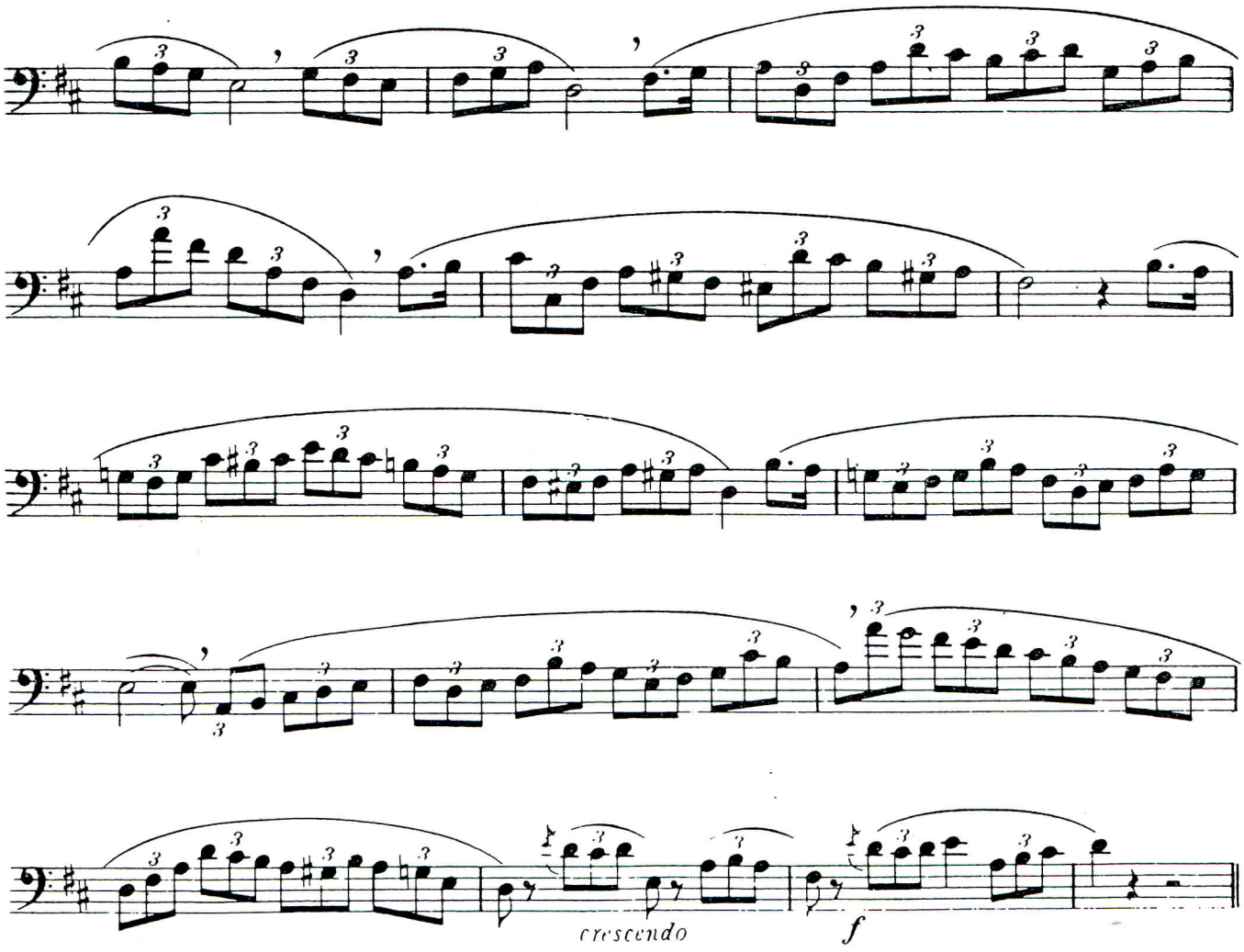

Andante cantabile (♪=58)
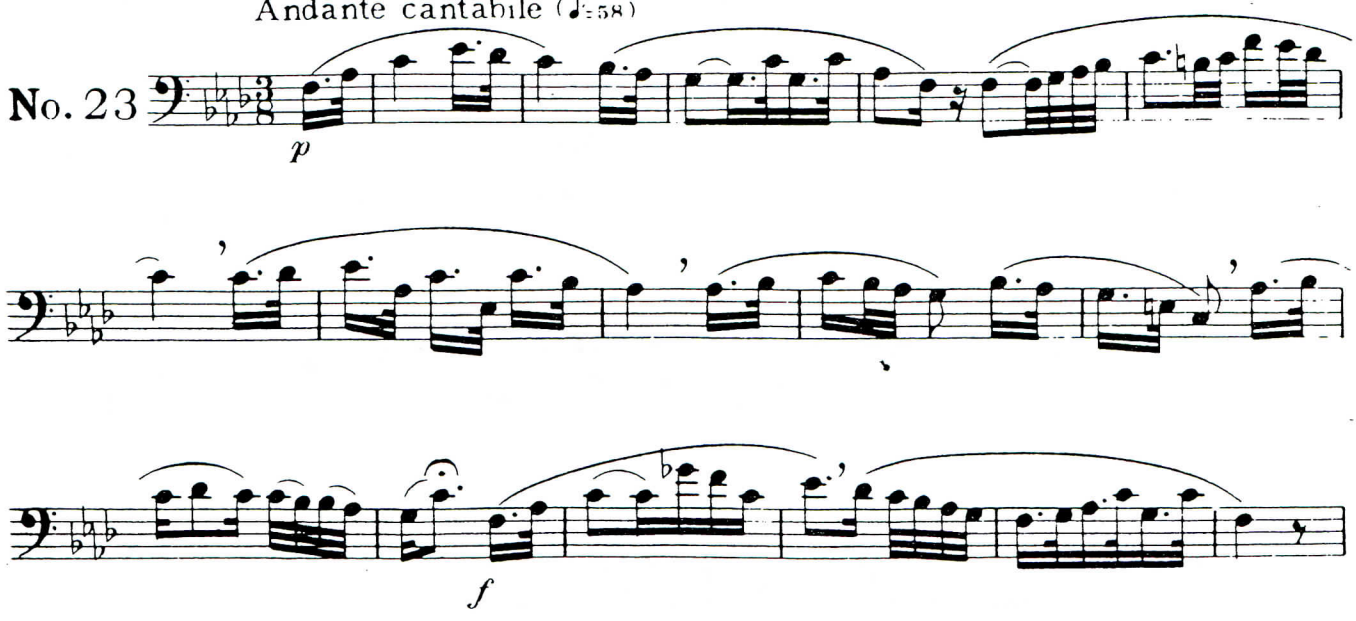
No. 23